

PREPARED FOR  
JOHN OSHEA  
223 GILICK ST  
PARK RIDGE IL 60068

PATHFINDER SURVEYING INC.  
(formerly)  
J.K. SURVEYING INC.  
P.O BOX 322  
LAKE GENEVA, WI. 53147  
WWW.PATHFINDERSURVEYING.NET  
262-248-8303

SOUTH SHORE DRIVE  
N 56°20'53" E 134.48'  
(N 56°00'00" E 134.37')

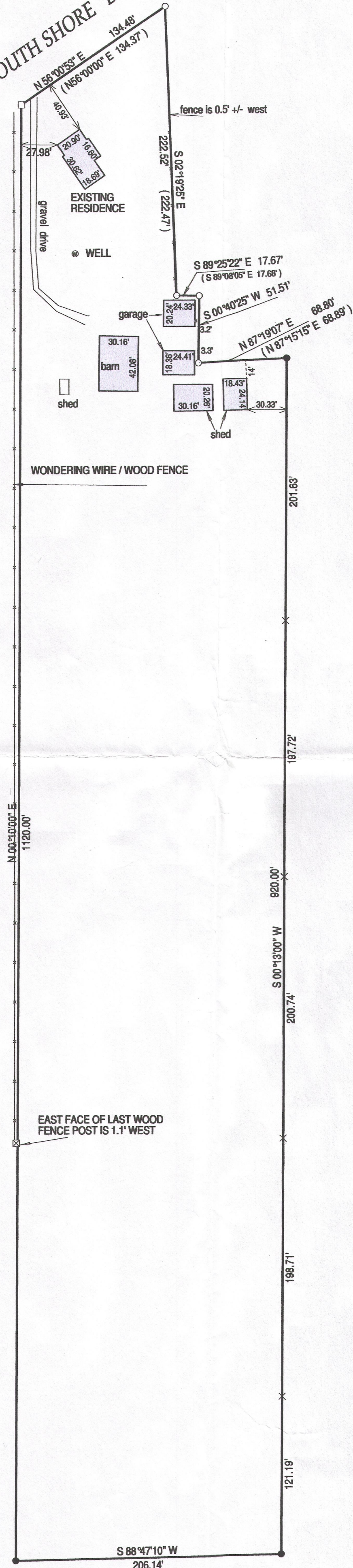

## PLAT OF SURVEY

- OF -

LOT 1 OF WALWORTH COUNTY CERTIFIED SURVEY MAP No. 1610,  
LOCATED IN THE NORTHEAST FRACTIONAL 1/4 OF SECTION 33,  
TOWN 2 NORTH, RINGE 16 EAST, OF THE FOURTH PRINCIPAL  
MERIDIAN, TOWN OF DELAVAN, COUNTY OF WALWORTH AND  
STATE OF WISCONSIN.

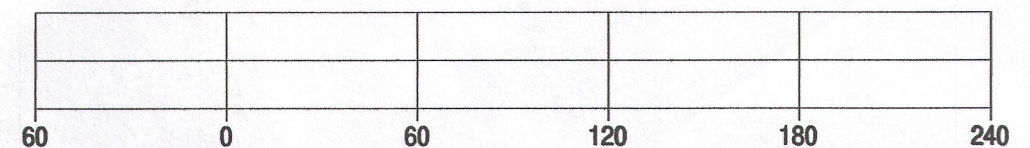
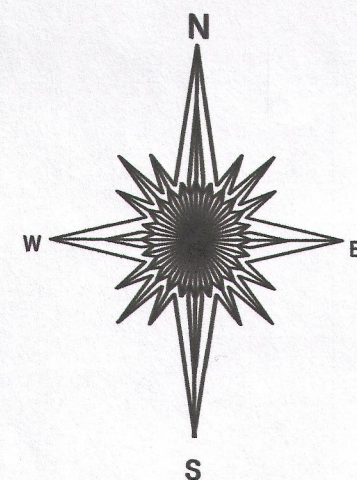

BASIS OF BEARING OF THIS PLAT: CERTIFIED SURVEY MNP No. 1610

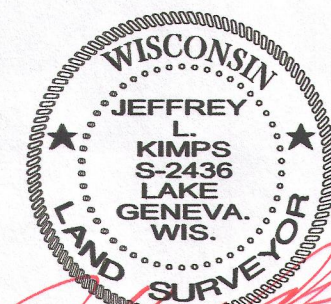

JEFFREY L. KIMPS S-2436  
Wisconsin Registered Land Surveyor  
(original if signed in red)

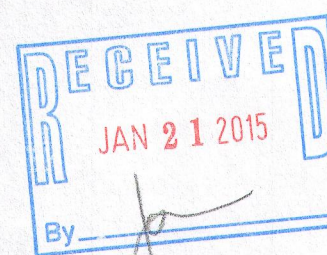

I hereby certify that I have surveyed the above-described property and the above map is a true representation thereof and shows the size and location of the property, its exterior boundaries, the location and dimensions of all structures thereon, fences, apparent easements and roadways and visible encroachments if any.

This survey is made for the present owners of the property, and those who purchase, mortgage, or guarantee the title thereto, within one year from the date hereof.

DATED THIS 5TH DAY OF OCTOBER, 2014.

- ( ) = recorded as
- = found iron bar
- = found iron pipe
- = set iron pipe
- = set iron bar

SCALE 1" = 60'

JOB # 14-271

TAX ID # FA161000001

FA1610-1 216-5168